

Montrose Basin (Potentially Vulnerable Area 07/04)

Local Plan District	Local authority	Main catchment
Tay Estuary and Montrose Basin	Angus Council	Kincardine and Angus coastal

Summary of flooding impacts

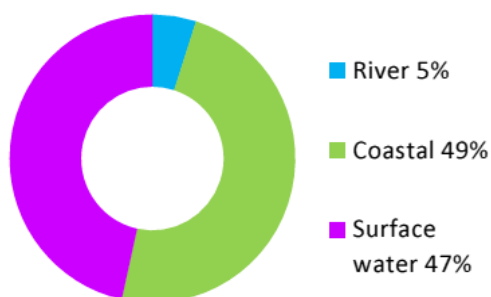

At risk of flooding

- 130 residential properties
- 90 non-residential properties
- £700,000 Annual Average Damages

(damages by flood source shown left)

Summary of flooding impacts

Summary of objectives to manage flooding

Objectives have been set by SEPA and agreed with flood risk management authorities. These are the aims for managing local flood risk. The objectives have been grouped in three main ways: by reducing risk, avoiding increasing risk or accepting risk by maintaining current levels of management.

Many organisations, such as Scottish Water and energy companies, actively maintain and manage their own assets including their risk from flooding. Where known, these actions are described here. Scottish Natural Heritage and Historic Environment Scotland work with site owners to manage flooding where appropriate at designated environmental and/or cultural heritage sites. These actions are not detailed further in the Flood Risk Management Strategies.

Objectives

Summary of actions to manage flooding

The actions below have been selected to manage flood risk.

<i>Flood protection scheme/works</i>	<i>Natural flood management works</i>	New flood warning	Community flood action groups	<i>Property level protection scheme</i>	<i>Site protection plans</i>
Flood protection study	<i>Natural flood management study</i>	Maintain flood warning	Awareness raising	Surface water plan/study	Emergency plans/response
Maintain flood protection scheme	Strategic mapping and modelling	Flood forecasting	Self help	Maintenance	Planning policies

Actions

Montrose Basin (Potentially Vulnerable Area 07/04)

Local Plan District	Local authority	Main catchment
Tay Estuary and Montrose Basin	Angus Council	Kincardine and Angus coastal

Background

This Potentially Vulnerable Area is 63km² and is made up of small coastal watercourses that flow into the Montrose Basin and Montrose Bay (shown below). It includes the towns of Montrose and Ferryden.

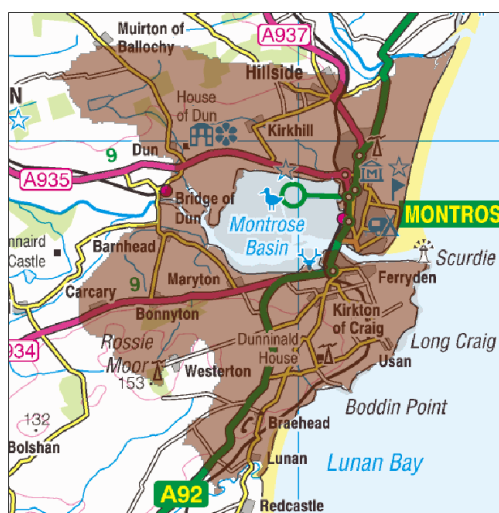

© Crown copyright. SEPA licence number 100016991 (2015). All rights reserved.

The area has a risk of river, coastal and surface water flooding with the majority of damages caused by coastal and surface water flooding.

There are approximately 130 residential properties and 90 non-residential properties at risk of flooding. The Annual Average Damages are approximately £700,000.

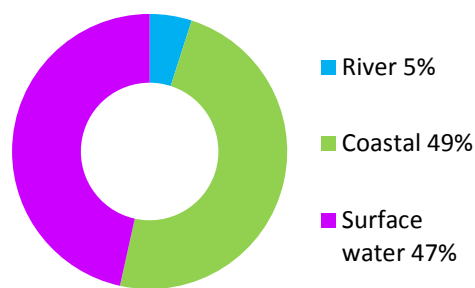

Figure 1: Annual Average Damages by flood source

Summary of flooding impacts

The highest risk of coastal flooding is from the North Sea and Montrose Basin to Montrose, Ferryden and Bridge of Dun. The highest risk of surface water flooding is in Montrose and Ferryden.

The risk of flooding to people, property, as well as to community facilities, utilities, the transport network, designated sites and agricultural land is summarised in Table 1.

The damages associated with floods of different likelihood are shown in Figure 2. For this Potentially Vulnerable Area the highest damages are to non-residential properties followed by damages to residential properties and roads. The Dundee to Aberdeen railway line is also notably impacted. The location of the impacts of flooding is shown in Figure 3.

The figures presented for Annual Average Damages include damages to residential properties, non-residential properties, transport and agriculture.

The risk of flooding to utilities in Table 1 does not include Scottish Water data. Scottish Water undertook a national assessment of above ground assets at medium likelihood of flooding (including water treatment works, wastewater treatment works

and pumping stations). Within this Potentially Vulnerable Area there is one asset identified as being at risk of flooding.

	1 in 10 High likelihood	1 in 200 Medium likelihood	1 in 1000 Low likelihood
Residential properties (total 7,800)	10	130	440
Non-residential properties (total 970)	20	90	120
People	30	290	960
Community facilities	0	<10 Includes: educational buildings and emergency services	<10 Includes: educational buildings and emergency services
Utilities assets	<10	10	20
Transport links (excluding minor roads)	4 A roads at 24 locations 1 Railway route at 18 locations: Dundee to Aberdeen	4 A roads, 2 B roads at 39 locations 1 Railway route at 26 locations: Dundee to Aberdeen	4 A roads, 2 B roads at 45 locations 1 Railway route at 32 locations: Dundee to Aberdeen
Environmental designated areas (km²)	4.6	5.0	5.3
Designated cultural heritage sites	9	14	14
Agricultural land (km²)	2.4	3.3	4.7

Table 1: Summary of flooding impacts

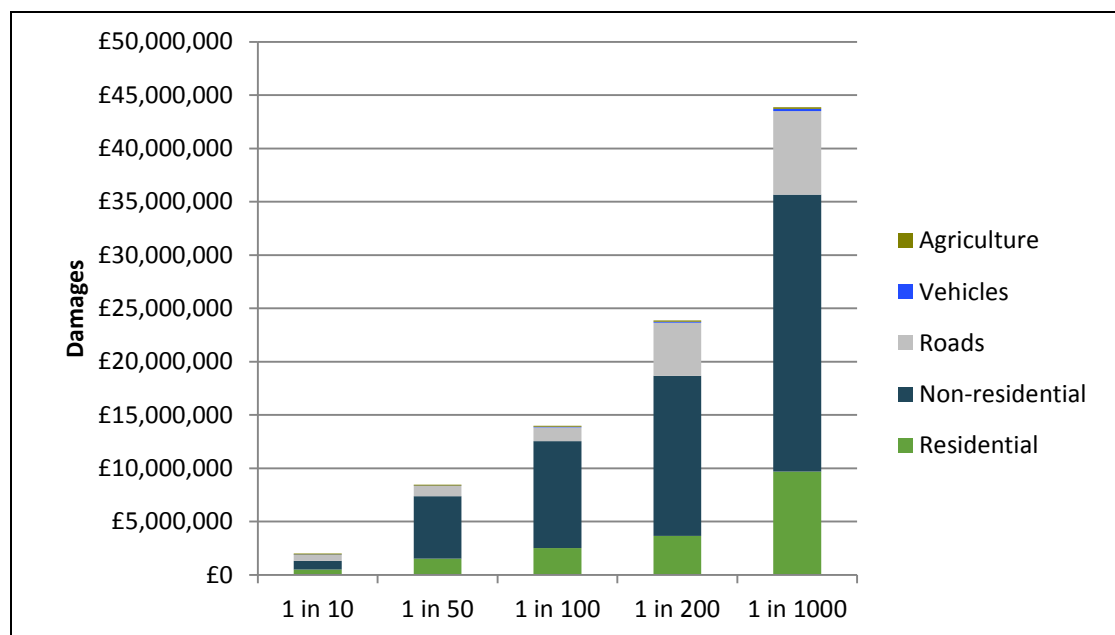

Figure 2: Damages by flood likelihood

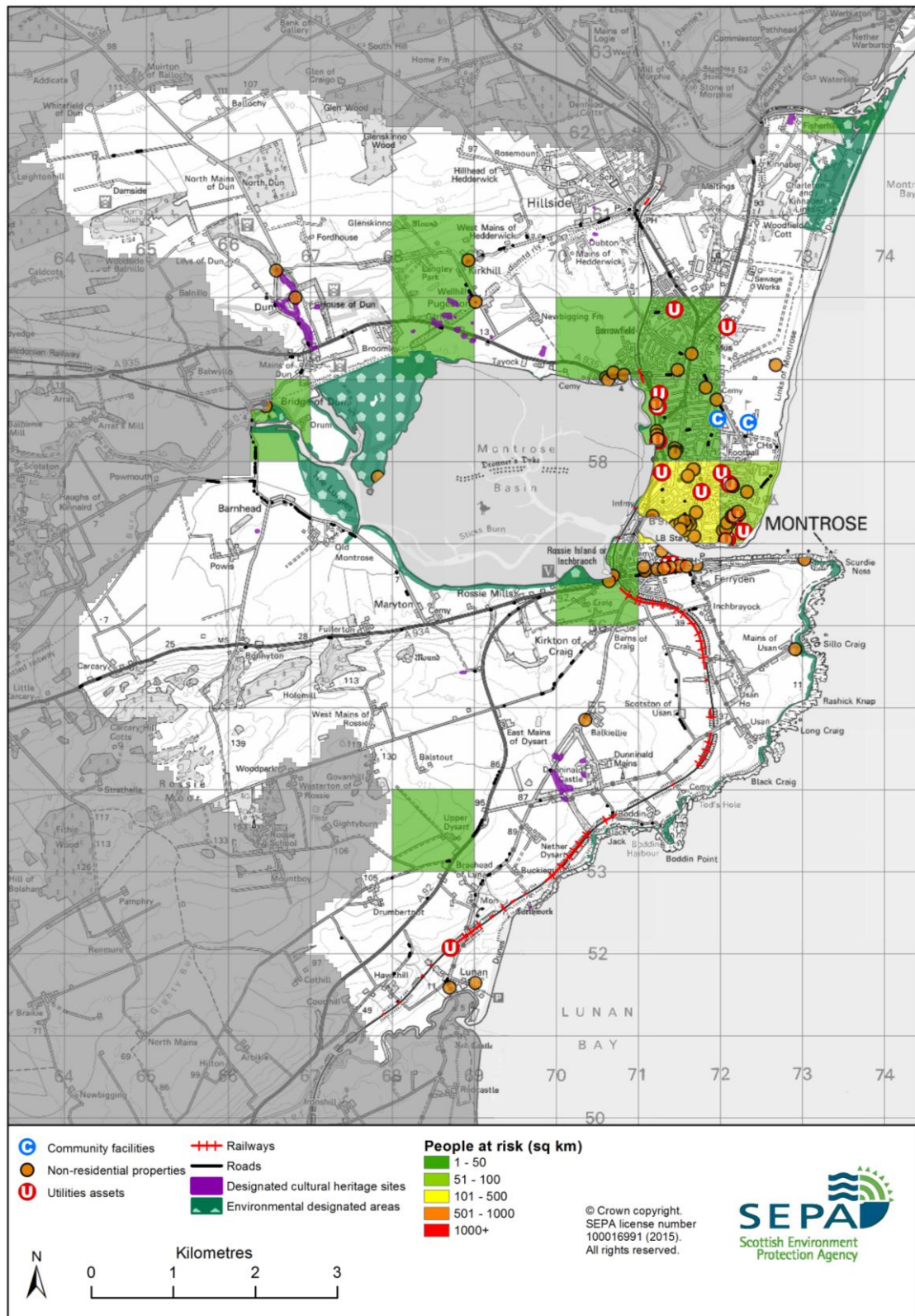

Figure 3: Impacts of flooding

History of flooding

One coastal flood has been recorded in this Potentially Vulnerable Area. On 12 January 2005 Montrose experienced property level flooding alongside the Tayock Burn due to high tide levels within the Montrose Basin.

Objectives to manage flooding in Potentially Vulnerable Area 07/04

Objectives provide a common goal and shared ambition for managing floods. These objectives have been set by SEPA and agreed with flood risk management authorities following consultation. They were identified through an assessment of the underlying evidence of the causes and impacts of flooding. Target areas have been set to focus actions; they do not necessarily correspond to areas at risk in SEPA's flood map. The objectives below have been set for Montrose Basin Potentially Vulnerable Area.

Reduce economic damages to residential and non-residential properties and risk to people in Montrose caused by coastal flooding

Indicators:

- 250 people
- £130,000 Annual Average Damages from residential properties
- £140,000 Annual Average Damages from non-residential properties

Target area:

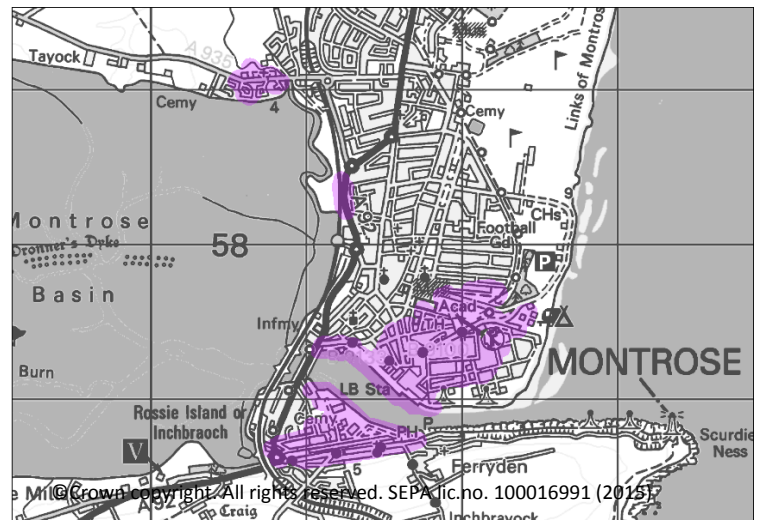

Objective ID: 7007, 7008

Target area	Objective	ID	Indicators within PVA
Montrose and Ferryden	Reduce economic damages and number of residential properties at risk of surface water flooding in Montrose and Ferryden where practical	7005	* See note below
Applies across Tay Estuary and Montrose Basin Local Plan District	Avoid an overall increase in flood risk	7001	<ul style="list-style-type: none"> • 130 residential properties • £700,000 Annual Average Damages
Applies across Tay Estuary and Montrose Basin Local Plan District	Reduce overall flood risk	7054	<ul style="list-style-type: none"> • 130 residential properties • £700,000 Annual Average Damages
Applies across Tay Estuary and Montrose Basin Local Plan District	Organisations such as Scottish Water, energy companies and Historic Environment Scotland actively maintain and manage their own assets, including the risk of flooding. These actions are not detailed further in the Flood Risk Management Strategies.		

* This objective will be monitored using surface water flood risk across the Potentially Vulnerable Area. For 07/04 there are 20 residential properties at risk and Annual Average Damages of £330,000.

Actions to manage flooding in Potentially Vulnerable Area 07/04

Actions describe where and how flood risk will be managed. These actions have been set by SEPA and agreed with flood risk management authorities following consultation. Selection of actions to deliver the agreed objectives was based on a detailed assessment and comparison of economic, social and environmental criteria. The actions shaded and then described below have been selected as the most appropriate for Montrose Basin Potentially Vulnerable Area.

Selected actions					
<i>Flood protection scheme/works</i>	<i>Natural flood management works</i>	New flood warning	Community flood action groups	<i>Property level protection scheme</i>	<i>Site protection plans</i>
Flood protection study	<i>Natural flood management study</i>	Maintain flood warning	Awareness raising	Surface water plan/study	Emergency plans/response
Maintain flood protection scheme	Strategic mapping and modelling	Flood forecasting	Self help	Maintenance	Planning policies

Action (ID):	NEW FLOOD WARNING (70540010)		
Objective (ID):	Reduce overall flood risk (7054)		
Delivery lead:	SEPA		
Status:	Not started	Indicative delivery:	2016-2021
Description:	Flood warning is required for communities at risk of coastal flooding along the Aberdeenshire coast from Peterhead to Montrose. A flood forecasting system will be required before the flood warning scheme can be developed.		

Action (ID):	FLOOD PROTECTION STUDY (70070005)		
Objective (ID):	Reduce economic damages to residential and non-residential properties and risk to people in Montrose caused by coastal flooding (7007, 7008)		
Delivery lead:	Angus Council		
Priority:	National: 57 of 168	Within local authority: 4 of 6	
Status:	Not started	Indicative delivery:	2016-2021
Description:	A flood protection study has been recommended for Montrose to assess whether flood defences and natural flood management could reduce flood risk. Natural flood management options that should be considered include wave and surge attenuation. The study should also consider the viability of property level protection. The study should take a sustainable approach and consider the interaction		

	between actions and potential effects on coastal processes along the shoreline.
Potential impacts	
Economic:	The study could benefit 104 residential properties and 43 non-residential properties at risk of flooding in this location, with potential damages avoided of up to £5.2 million.
Social:	Social impacts will depend on the outcome of the study and recommended actions. A reduction in flood risk would have a positive benefit to the health and wellbeing of the community and socially vulnerable people located within the study area. The study could also benefit three utilities and three roads located within the study area. Natural flood management actions can restore and enhance natural environments and create opportunities for recreation and tourism.
Environmental:	Flood protection studies should consider the positive and negative impacts of proposed actions on the ecological quality of the environment and on designated sites. Where possible opportunities to enhance and restore the environment should be sought. To be in accord with the FRM Strategy, the responsible authority should seek to ensure as part of the study that the proposed actions will not have an adverse effect on the integrity of the Montrose Basin Special Protection Area. In addition, nationally and locally designated sites are present in the study area and could be positively or negatively impacted. These include conservation areas, listed buildings, Sites of Special Scientific Interest and Ramsar sites.

Action (ID):	SURFACE WATER PLAN/STUDY (70050018)		
Objective (ID):	Reduce economic damages and number of residential properties at risk of surface water flooding in Montrose and Ferryden where practical (7005)		
Delivery lead:	Angus Council		
Status:	Not started	Indicative delivery:	2016-2021
Description:	The area must be covered by a surface water management plan or plans that set objectives for the management of surface water flood risk and identify the most sustainable actions to achieve the objectives.		

Action (ID):	STRATEGIC MAPPING AND MODELLING (70540016)		
Objective (ID):	Reduce overall flood risk (7054)		
Delivery lead:	SEPA		
Status:	Not started	Indicative delivery:	2016-2021
Description:	SEPA will seek to develop flood mapping in the Montrose area to improve understanding of coastal flood risk. The extent and timing of improvements will depend on detailed scoping and data availability. As a local authority study is proposed in this area, SEPA will work collaboratively to ensure consistent modelling approaches are applied.		

Action (ID):	STRATEGIC MAPPING AND MODELLING (70540019)		
Objective (ID):	Reduce overall flood risk (7054)		
Delivery lead:	Scottish Water		
Status:	Not started	Indicative delivery:	2016-2021
Description:	Scottish Water will carry out an assessment of flood risk within the highest risk sewer catchments to improve knowledge and understanding of surface water flood risk.		

Action (ID):	MAINTAIN FLOOD PROTECTION SCHEME (70070017)		
Objective (ID):	Reduce economic damages to residential and non-residential properties and risk to people in Montrose caused by coastal flooding (7007, 7008)		
Delivery lead:	Angus Council		
Status:	Existing	Indicative delivery:	Ongoing
Description:	Continue to maintain the existing sea walls, gabions, embankments and revetments around Montrose Basin.		

Action (ID):	MAINTAIN FLOOD WARNING (70540030)		
Objective (ID):	Reduce overall flood risk (7054)		
Delivery lead:	SEPA		
Status:	Existing	Indicative delivery:	Ongoing
Description:	Continue to maintain the Kinnaird/Bridge of Dun flood warning area which is part of the South Esk river flood warning scheme.		

Action (ID):	FLOOD FORECASTING (70540009)		
Objective (ID):	Reduce overall flood risk (7054)		
Delivery lead:	SEPA		
Status:	Existing	Indicative delivery:	Ongoing
Description:	The Scottish Flood Forecasting Service is a joint initiative between SEPA and the Met Office that produces daily, national flood guidance statements which are issued to Category 1 and 2 Responders. The service also provides information which allows SEPA to issue flood warnings, giving people a better chance of reducing the impact of flooding on their home or business. For more information please visit SEPA's website.		

Action (ID):	COMMUNITY FLOOD ACTION GROUPS (70070012)		
Objective (ID):	Reduce overall flood risk (7054)		
Delivery lead:	Community		
Status:	Existing	Indicative delivery:	Ongoing
Description:	Ferryden Flood Action Group operates in this area. The group was formed in late 2014 after advice given by Angus Council at a public meeting.		

Action (ID):	SELF HELP (70540011)		
Objective (ID):	Reduce overall flood risk (7054)		
Delivery lead:	—		
Status:	Existing	Indicative delivery:	Ongoing
Description:	Everyone is responsible for protecting themselves and their property from flooding. Property and business owners can take simple steps to reduce damage and disruption to their homes and businesses should flooding happen. This includes preparing a flood plan and flood kit, installing property level protection, signing up to Floodline and Resilient Communities initiatives, and ensuring that properties and businesses are insured against flood damage.		

Action (ID):	AWARENESS RAISING (70540013)		
Objective (ID):	Reduce overall flood risk (7054)		
Delivery lead:	Responsible authorities		
Status:	Existing	Indicative delivery:	Ongoing
Description:	<p>SEPA and the responsible authorities have a duty to raise public awareness of flood risk. Improved awareness of flood risk and actions that prepare individuals, homes and businesses for flooding can reduce the overall impact.</p> <p>From 2016 SEPA will engage with the community through local participation in national initiatives, including partnership working with Neighbourhood Watch Scotland. In addition, SEPA will engage with local authorities and community resilience groups where possible. Local authorities will be undertaking additional awareness raising activities. Further details will be set out in the Local FRM Plan.</p>		

Action (ID):	MAINTENANCE (70540007)		
Objective (ID):	Reduce overall flood risk (7054)		
Delivery lead:	Angus Council, asset / land managers		
Status:	Existing	Indicative delivery:	Ongoing
Description:	<p>Local authorities have a duty to assess watercourses and carry out clearance and repair works where such works would substantially reduce flood risk. They produce schedules of clearance and repair works and make these available for public inspection. Scottish Water undertake inspection and repair on the public sewer network. Asset owners and riparian landowners are responsible for the maintenance and management of their own assets including those which help to reduce flood risk.</p>		

Action (ID):	EMERGENCY PLANS/RESPONSE (70540014)		
Objective (ID):	Reduce overall flood risk (7054)		
Delivery lead:	Category 1 and 2 Responders		
Status:	Existing	Indicative delivery:	Ongoing
Description:	<p>Providing an emergency response to flooding is the responsibility of many organisations, including local authorities, the emergency services and SEPA. Effective management of an emergency response relies on emergency plans that are prepared under the Civil Contingencies Act 2004 by Category 1 and 2 Responders. The emergency response by these organisations is co-ordinated through regional and local resilience partnerships. This response may be supported by the work of voluntary organisations.</p> <p>Angus Council operates an emergency response plan in areas of high flood risk.</p>		

Action (ID):	PLANNING POLICIES (70010001)		
Objective (ID):	Avoid an overall increase in flood risk (7001) Reduce overall flood risk (7054)		
Delivery lead:	Planning authority		
Status:	Existing	Indicative delivery:	Ongoing
Description:	<p>Scottish Planning Policy and accompanying Planning Advice Notes set out Scottish Ministers' priorities for the operation of the planning system and for the development and use of land. In terms of flood risk management, the policy supports a catchment-scale approach to sustainable flood risk management and aims to build the resilience of our cities and towns, encourage sustainable land management in our rural areas, and to address the long-term vulnerability of parts of our coasts and islands. Under this approach, new development in areas with medium to high likelihood of flooding should be avoided. For further information on the application of national planning policies see Annex 2.</p>		