

# Flood Risk Management Strategy

## Findhorn, Nairn and Speyside Local Plan District

This section is the most relevant for individuals, communities and businesses seeking to understand their local flood risk and its management. There is an overview of the Local Plan District, as well as further detail for every Potentially Vulnerable Area. For each Potentially Vulnerable Area, there is a short description of the causes and consequences of flooding. The agreed objectives are clearly set out and, most importantly, the actions that will deliver these objectives are prioritised and described.

### Section 2: Understanding and managing flooding

2.1 Summary of flooding in the Findhorn, Nairn and Speyside Local Plan District .....	13
2.2 Potentially Vulnerable Areas .....	20
• Burghead to Lossiemouth (05/01) .....	21
• Spynie (05/02).....	31
• Lhanbryde (05/03).....	41
• Spey Bay (05/04) .....	51
• Elgin (05/05).....	62
• Forres (05/06) .....	74
• River Findhorn (05/07) .....	85
• Nairn East and Auldearn (05/08) .....	96
• Rothes and Aberlour (05/09) .....	108
• Carrbridge (05/10).....	119
• Aviemore and Boat of Garten (05/11).....	127
• Kingussie (05/12) .....	139
• Newtonmore (05/13) .....	150
• Dalwhinnie (05/14) .....	160

## 2.1 Summary of flooding in the Findhorn, Nairn and Speyside Local Plan District

The Findhorn, Nairn and Speyside Local Plan District extends from the Moray Firth in the north to the Grampian mountains in the south. It has an area of approximately 4,800km<sup>2</sup> and a coastline with a length of approximately 70km. There are 14 Potentially Vulnerable Areas in the Findhorn, Nairn and Speyside Local Plan District.

### Flood risk in the Findhorn, Nairn and Speyside

There are approximately 1,800 residential properties and 580 non-residential properties at risk of flooding within the Local Plan District. This equates to approximately 2% of all properties at risk of flooding nationally. Within the Local Plan District, approximately 4% of all residential properties and 10% of all non-residential properties are at risk and it is estimated that 63% of these are located within Potentially Vulnerable Areas. The Annual Average Damages (see glossary) from flooding are approximately £5.9 million, with an estimated 53% of the damages for the entire Local Plan District accounted for in the Potentially Vulnerable Areas.

The main source of flooding is from rivers which accounts for approximately 72% of the Annual Average Damages (Figure 1). The Annual Average Damages caused by river floods are £4.2 million with those caused by surface water and coastal floods being approximately £1.2 million and £430,000 respectively.

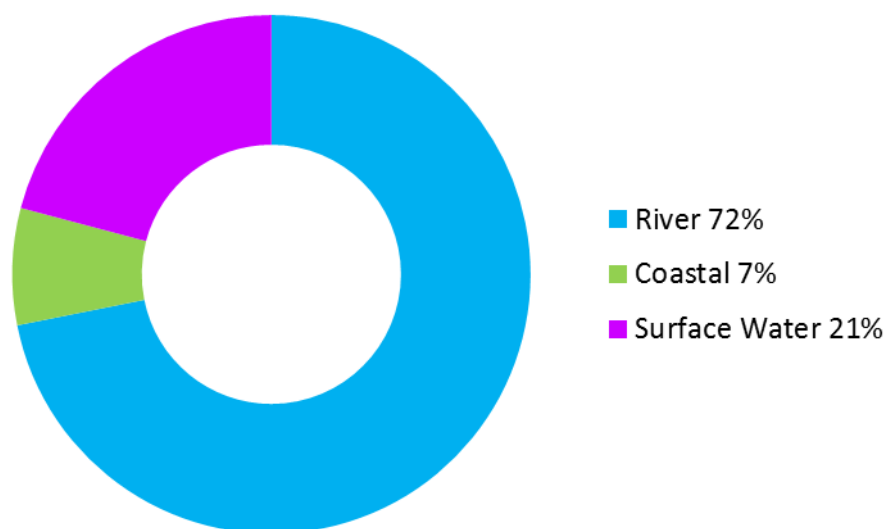

**Figure 1:** Annual Average Damages by flood source

Table 1 and Figure 3 show the number of properties at risk and the Annual Average Damages caused by flooding in the main towns and cities within the Local Plan District. This includes damages to residential properties, non-residential properties, transport and agriculture.

Please note that economic damages to airports and rail infrastructure are not included as information on damages at this scale is not available.

	Residential and non-residential properties at risk of flooding <sup>1</sup>	Annual Average Damages
Rothies	350	£330,000
Nairn <sup>2</sup>	340	£550,000
Forres	250	£390,000
Elgin	200	£490,000
Kinloss	110	£350,000
Lossiemouth	100	£240,000
Aviemore	80	£93,000
Nethy Bridge	70	£230,000
Cawdor	60	£260,000
Kingussie	60	£92,000

**Table 1:** Main areas at risk of flooding

### Background information on the Findhorn, Nairn and Speyside Local Plan District

The extent of the Findhorn, Nairn and Speyside Local Plan District and the location of the Potentially Vulnerable Areas are shown in Figure 2.

The population of the Findhorn, Nairn and Speyside Local Plan District is approximately 100,000 with Elgin being the largest settlement. The Local Plan District contains two local authorities (Moray Council and The Highland Council) and areas of the Cairngorms National Park.

Approximately 1% of the area of the Findhorn, Nairn and Speyside Local Plan District is classified as urban. The predominant types of land cover are montane habitats, coniferous woodland, heather grassland, and heather, which each cover between 11% and 18% of the area.

<sup>1</sup> Flood protection schemes in Rothies, Forres (Burn of Mosset) and Lhanbryde are designed for a 1 in 100 year flood plus an allowance for climate change. The numbers of properties listed in Table 1 as “at risk” are in relation to a 1 in 200 year event and therefore do not take account of the protection provided by these schemes. Flood protection schemes in Elgin and Forres (River Findhorn) are designed for a 1 in 200 year flood and properties protected by these schemes are not include in the numbers of properties listed in Table 1 as “at risk”.

<sup>2</sup> Nairn is split between two Local Plan Districts; Highland and Argyll and Findhorn, Nairn and Speyside. The numbers of properties listed in Table 1 as “at risk” in Nairn include the total number located in both Local Plan Districts.

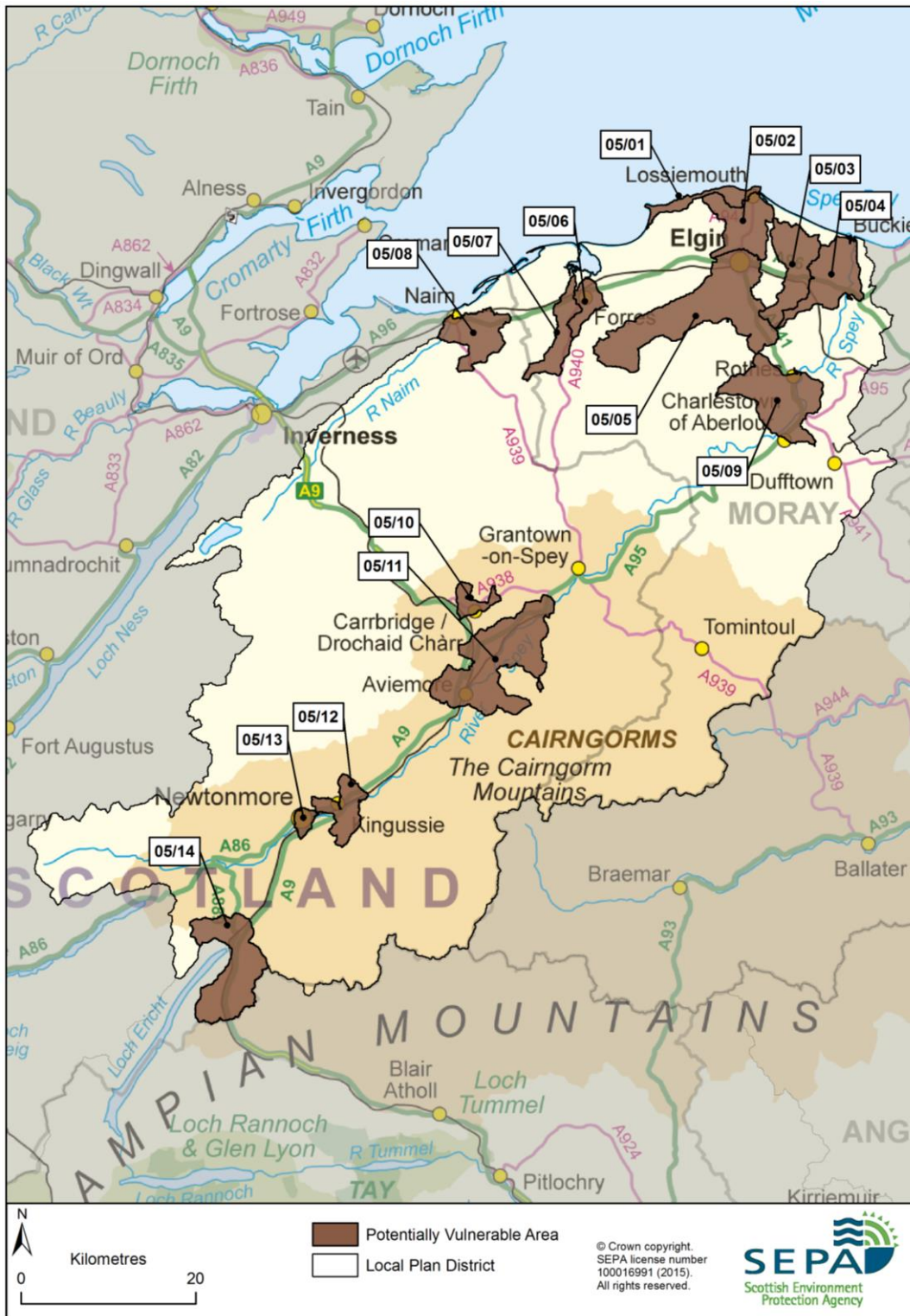

**Figure 2:** Findhorn, Nairn, Speyside Local Plan District with Potentially Vulnerable Areas identified

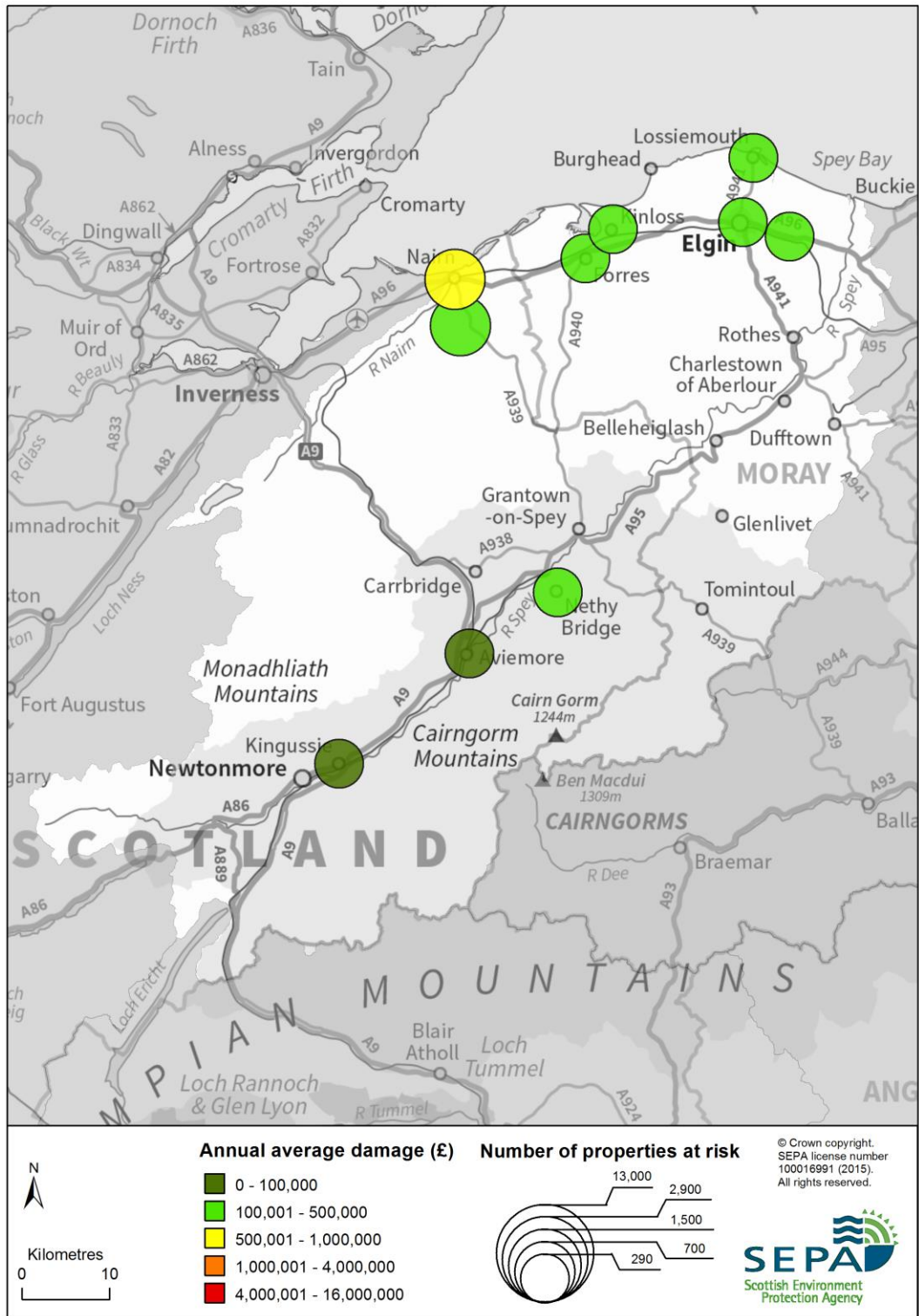

**Figure 3:** Findhorn, Nairn, Speyside Local Plan District areas with most properties at risk of flooding and associated damages

## Objectives and actions in the Findhorn, Nairn and Speyside Local Plan District

The objectives are the shared aims for managing flooding. Actions describe where and how flood risk will be managed. Objectives and actions have been set by SEPA and agreed by flood risk management responsible authorities following consultation.

Some flood risk management objectives and actions apply to all areas, whether designated as a Potentially Vulnerable Area or not. For example, flood risk can be managed through national planning policy or as part of ongoing statutory duties for local authorities. The focus of this Flood Risk Management Strategy is to manage flood risk in Potentially Vulnerable Areas where specific actions apply in addition to the generic actions listed below. Further detail on specific actions can be found in the relevant Potentially Vulnerable Area chapter. Local authorities may have further information on how they manage flooding across their area.

Target area	Objective(s)	ID	Indicators
Applies across the Findhorn, Nairn and Speyside Local Plan District	Avoid an overall increase in flood risk	500001	<ul style="list-style-type: none"> <li>• 1,800 residential properties</li> <li>• 580 non-residential properties</li> <li>• 3,900 people</li> </ul>
Applies across the Findhorn, Nairn and Speyside Local Plan District	Reduce overall flood risk	500002	<ul style="list-style-type: none"> <li>• 1,800 residential properties</li> <li>• 580 non-residential properties</li> <li>• 3,900 people</li> </ul>

<b>Action (ID):</b>	<b>FLOOD FORECASTING (5000020009)</b>		
<b>Objective (ID):</b>	<b>Reduce overall flood risk. (500002)</b>		
<b>Delivery lead:</b>	SEPA		
<b>Status:</b>	<b>Existing</b>	Indicative delivery:	<b>Ongoing</b>
<b>Description:</b>	The Scottish Flood Forecasting Service is a joint initiative between SEPA and the Met Office that produces daily, national flood guidance statements which are issued to Category 1 and 2 responders. The service also provides information which allows SEPA to issue flood warnings, giving people a better chance of reducing the impact of flooding on their home or business. For more information please visit SEPA's website.		

<b>Action (ID):</b>	<b>SELF HELP (5000020011)</b>		
<b>Objective (ID):</b>	<b>Reduce overall flood risk. (500002)</b>		
<b>Delivery lead:</b>	-		
<b>Status:</b>	<b>Existing</b>	Indicative delivery:	<b>Ongoing</b>
<b>Description:</b>	Everyone is responsible for protecting themselves and their property from flooding. Property and business owners can take simple steps to reduce damage and disruption to their homes and businesses should flooding happen. This includes preparing a flood plan and flood kit, installing property level protection, signing up to Floodline and the Resilient Communities Initiative, and ensuring that properties and businesses are insured against flood damage.		

<b>Action (ID):</b>	<b>AWARENESS RAISING (5000020013)</b>		
<b>Objective (ID):</b>	<b>Reduce overall flood risk. (500002)</b>		
<b>Delivery lead:</b>	Responsible authorities		
<b>Status:</b>	<b>Existing</b>	Indicative delivery:	<b>Ongoing</b>
<b>Description:</b>	SEPA and the responsible authorities have a duty to raise public awareness of flood risk. Improved awareness of flood risk and actions that prepare individuals, homes and businesses for flooding can reduce the overall impact. Local authorities will be undertaking additional awareness raising activities, further details will be set out in the Local FRM Plans.		

<b>Action (ID):</b>	<b>MAINTENANCE (5000020007)</b>		
<b>Objective (ID):</b>	<b>Reduce overall flood risk. (500002)</b>		
<b>Delivery lead:</b>	Local authority, asset / land managers		
<b>Status:</b>	<b>Existing</b>	Indicative delivery:	<b>Ongoing</b>
<b>Description:</b>	Local authorities have a duty to assess watercourses and carry out clearance and repair works where such works would substantially reduce flood risk. The local authorities produce schedules of clearance and repair works and make these available for public inspection. Scottish Water undertake inspection and repair on the public sewer network. Asset owners and riparian landowners are responsible for the maintenance and management of their own assets including those which help to reduce flood risk.		

<b>Action (ID):</b>	<b>EMERGENCY PLANS / RESPONSE (5000020014)</b>		
<b>Objective (ID):</b>	<b>Reduce overall flood risk. (500002)</b>		
<b>Delivery lead:</b>	Category 1 and 2 Responders		
<b>Status:</b>	<b>Existing</b>	Indicative delivery:	<b>Ongoing</b>
<b>Description:</b>	Providing an emergency response to flooding is the responsibility of many organisations, including local authorities, the emergency services and SEPA. Effective management of an emergency response relies on emergency plans that are prepared under the Civil Contingencies Act 2004 by Category 1 and 2 Responders. The emergency response by these organisations is co-ordinated through regional and local resilience partnerships. This response may be supported by the work of voluntary organisations.		

<b>Action (ID):</b>	<b>PLANNING POLICIES (5000010001)</b>		
<b>Objective (ID):</b>	<b>Avoid an overall increase in flood risk. (500001)</b> <b>Reduce overall flood risk. (500002)</b>		
<b>Delivery lead:</b>	Planning authority		
<b>Status:</b>	<b>Existing</b>	Indicative delivery:	<b>Ongoing</b>
<b>Description:</b>	Scottish Planning Policy and accompanying Planning Advice Notes set out Scottish Ministers' priorities for the operation of the planning system and for the development and use of land. In terms of flood risk management, the policy supports a catchment-scale approach to sustainable flood risk management and aims to build the resilience of our cities and towns, encourage sustainable land management in our rural areas, and to address the long-term vulnerability of parts of our coasts and islands. Under this approach, new development in areas with medium to high likelihood of flooding should be avoided. For further information on the application of national planning policies see Annex 2.		



## 2.2 Potentially Vulnerable Areas

The table below summarises the actions to manage flood risk in the Potentially Vulnerable Areas of this Local Plan District. Further detail is provided in each Potentially Vulnerable Area.

PVA	Flood protection scheme/ works	Natural flood management works	New flood warning	Flood protection study	Natural flood management study	Surface water plan/study	Strategic mapping and modelling	Maintain flood protection scheme*	Maintain flood warning*	Flood forecasting	Property level protection scheme	Community flood action groups	Self help	Awareness raising	Maintenance	Site protection plans	Emergency plans/ response	Planning policies
05/01							✓	N/A	✓	✓			✓	✓	✓		✓	✓
05/02				✓			✓	N/A	✓	✓			✓	✓	✓		✓	✓
05/03	✓						✓	✓	N/A	✓			✓	✓	✓		✓	✓
05/04	✓						✓	N/A	✓	✓		✓	✓	✓	✓		✓	✓
05/05	✓					✓	✓	✓	✓	✓			✓	✓	✓		✓	✓
05/06	✓					✓	✓	✓	✓	✓			✓	✓	✓		✓	✓
05/07	✓					✓	✓	✓	✓	✓			✓	✓	✓		✓	✓
05/08	✓			✓			✓	N/A	✓	✓			✓	✓	✓		✓	✓
05/09	✓					✓	✓	✓	✓	✓			✓	✓	✓		✓	✓
05/10	✓							N/A	✓	✓			✓	✓	✓		✓	✓
05/11	✓			✓			✓	N/A	✓	✓			✓	✓	✓		✓	✓
05/12	✓			✓			✓	N/A	✓	✓			✓	✓	✓		✓	✓
05/13	✓					✓	✓	N/A	✓	✓		✓	✓	✓	✓		✓	✓
05/14	✓						✓	N/A	N/A	✓			✓	✓	✓		✓	✓

\*Note: N/A is used where there is no formal Flood Protection Scheme or flood warning scheme present.